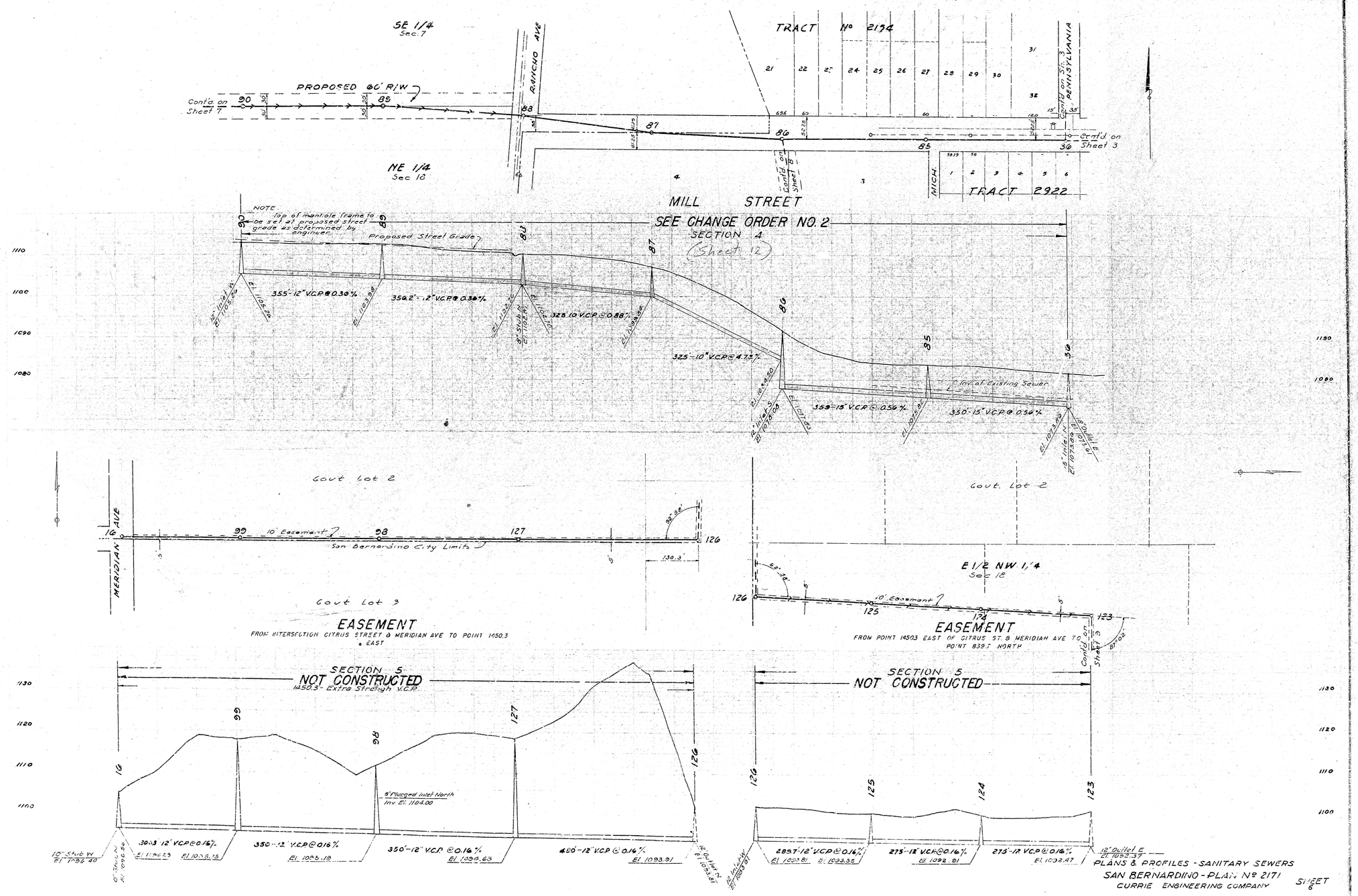
SE 1/4
Sec. 7
PROPOSED 60' R/W
Cont'd on Sheet 7
RANCHO AVE
TRACT No 2194
PENNSYLVANIA
Cont'd on Sh. 3
Cont'd on Sheet 3
NE 1/4
Sec 18
MILL STREET
SEE CHANGE ORDER NO. 2
SECTION 4
(Sheet 12)
NOTE
top of manhole frame to be set at proposed street grade as determined by engineer.
Proposed Street Grade
355'-12" V.C.P. @ 0.30%
350.2'-12" V.C.P. @ 0.38%
328.10 V.C.P. @ 0.88%
325'-10" V.C.P. @ 4.72%
Inv. of Existing Sewer
359'-15" V.C.P. @ 0.56%
350'-15" V.C.P. @ 0.56%
MICH.
TRACT 2922
Govt Lot 2
10' Easement
San Bernardino City Limits
MERIDIAN AVE
Govt Lot 3
EASEMENT
FROM INTERSECTION CITRUS STREET & MERIDIAN AVE TO POINT 1450.3 EAST
E 1/2 NW 1/4
Sec 18
EASEMENT
FROM POINT 1450.3 EAST OF CITRUS ST. & MERIDIAN AVE TO POINT 839.7 NORTH
SECTION 5
NOT CONSTRUCTED
1450.3' - Extra Strength V.C.P.
8" Plugged Inlet North
Inv. El. 1104.00
30.3' 12" VCP @ 0.16%
350'-12" V.C.P. @ 0.16%
350'-12" V.C.P. @ 0.16%
480'-12" V.C.P. @ 0.16%
289.7'-12" VCP @ 0.16%
275'-12" VCP @ 0.16%
275'-12" VCP @ 0.16%
12" Outlet E
PLANS & PROFILES - SANITARY SEWERS
SAN BERNARDINO - PLAN No 2171
CURRIE ENGINEERING COMPANY
SHEET 6

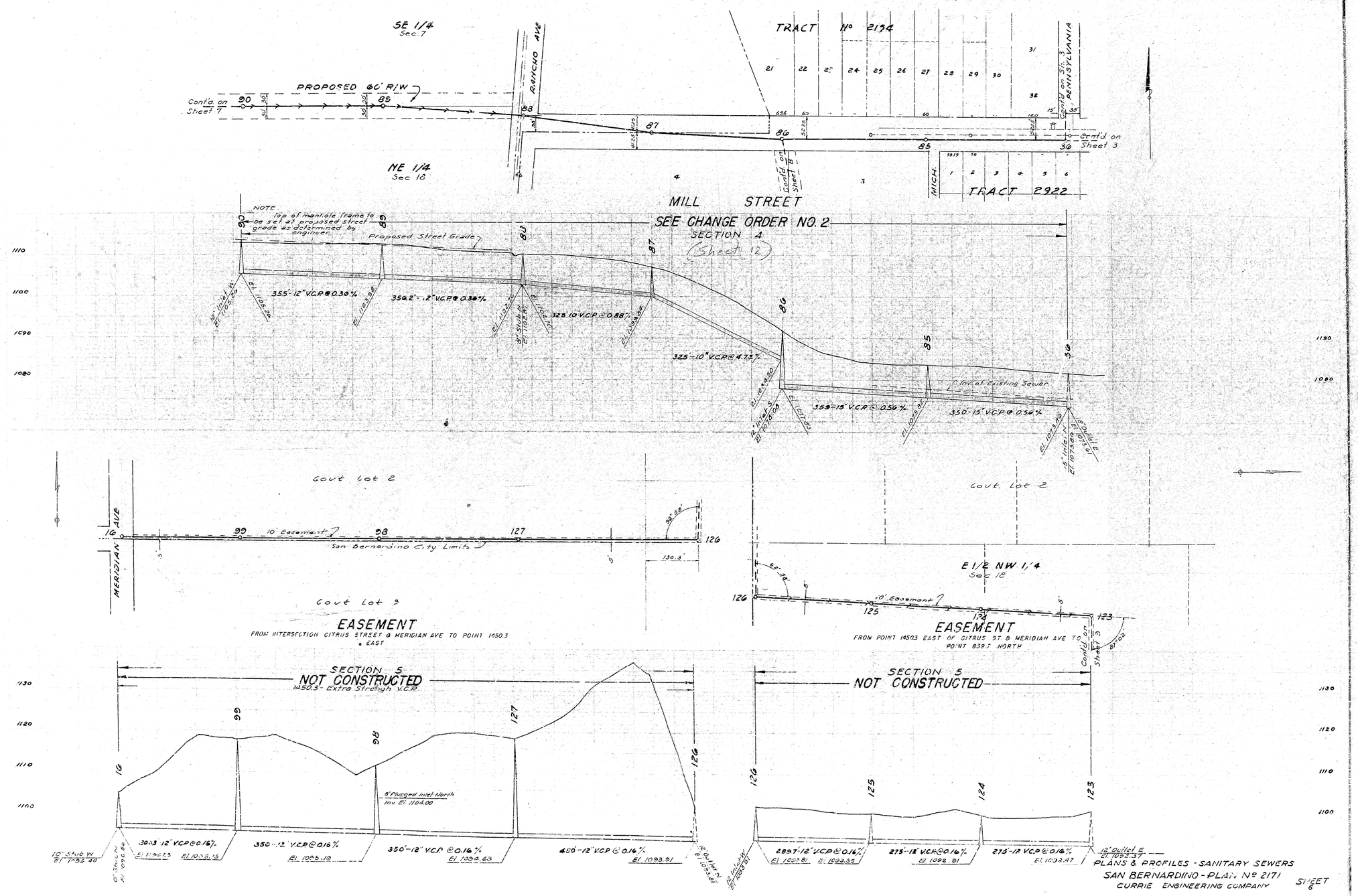
SE 1/4
Sec. 7
PROPOSED 60' R/W
Cont'd on Sheet 7
RANCHO AVE
TRACT No 2194
PENNSYLVANIA
Cont'd on Sh. 3
Cont'd on Sheet 3
NE 1/4
Sec 18
MILL STREET
SEE CHANGE ORDER NO. 2
SECTION 4
(Sheet 12)
NOTE
top of manhole frame to be set at proposed street grade as determined by engineer.
Proposed Street Grade
355'-12" V.C.P. @ 0.30%
350.2'-12" V.C.P. @ 0.38%
328.10 V.C.P. @ 0.88%
325'-10" V.C.P. @ 4.72%
Inv. of Existing Sewer
359'-15" V.C.P. @ 0.56%
350'-15" V.C.P. @ 0.56%
MICH.
TRACT 2922
Govt Lot 2
10' Easement
San Bernardino City Limits
MERIDIAN AVE
Govt Lot 3
EASEMENT
FROM INTERSECTION CITRUS STREET & MERIDIAN AVE TO POINT 1450.3 EAST
E 1/2 NW 1/4
Sec 18
EASEMENT
FROM POINT 1450.3 EAST OF CITRUS ST. & MERIDIAN AVE TO POINT 839.7 NORTH
SECTION 5
NOT CONSTRUCTED
1450.3' - Extra Strength V.C.P.
8" Plugged Inlet North
Inv. El. 1104.00
30.3' 12" VCP @ 0.16%
350'-12" V.C.P. @ 0.16%
350'-12" V.C.P. @ 0.16%
480'-12" V.C.P. @ 0.16%
289.7'-12" VCP @ 0.16%
275'-12" VCP @ 0.16%
275'-12" VCP @ 0.16%
12" Outlet E
PLANS & PROFILES - SANITARY SEWERS
SAN BERNARDINO - PLAN No 2171
CURRIE ENGINEERING COMPANY
SHEET 6